



# BELIZE FISHERIES DEPARTMENT

MINISTRY OF AGRICULTURE, FISHERIES, FORESTRY,  
THE ENVIRONMENT, SUSTAINABLE DEVELOPMENT & IMMIGRATION

PRINCESS MARGARET DRIVE \* P.O. BOX 148 \* BELIZE CITY, BELIZE C.A.  
PHONE: (501) 224-4552/223-2187 \* FAX: (501) 223-2986  
Email: Fisheries\_department@fisheries.gov.bz



## Vessel License New Entrant Application Form

<b>Name of Vessel Owner:</b> _____		<b>Address of Vessel Owner:</b> _____	
<b>Captain's First Name:</b> _____		<b>Middle:</b> _____	<b>Surname:</b> _____
<b>Fisher Folk License No.:</b> _____		<b>Vessel Port Registration No.:</b> _____	
<b>Captain's Address:</b> Street Name and No.: _____ Community: _____ District: _____ Telephone No.: _____			
<b>Vessel Name:</b> _____		<b>Area of Origin:</b> _____	<b>Age of Vessel:</b> _____
<b>Safety Equipment:</b> Hand held bailer [ ] Bilge pump [ ] Life jacket [ ] Torch light [ ] Glass mirror [ ] Oar [ ] Sail [ ] Paddles [ ] Flares [ ] Compass [ ] Water and Fuel Storage [ ] VHF Radio [ ] Cell phone [ ] Toolkit [ ] Anchor and rope [ ]			
<b>Area(s) of Fishing:</b> _____; _____  *Refer to map on reverse of sheet. A <b>maximum</b> of two areas should be selected. Indicate below if you carry out Deep Sea fishing and/or inland fishing.  Deep Sea Fishing ____ Inland Fishing ____			
I, the undersigned, hereby apply for the issue of a Fishing Vessel License. I declare that the information provided in this document is correct to the best of my knowledge and belief:  [ ] I have not previously held or applied for a Fishing Vessel License;			
			Date: ____/____/____ (day /month/year)
		 Signature (within but not touching edges of box)	
<b>FOR OFFICIAL USE ONLY</b>			
Licensing Clerk: _____		License No.: _____	Date: ____/____/____ (day /month/year)
RCR No: _____		Amount: _____	Status: _____
Entered ( ) Scanned ( ) Received ( )			
Comments: _____			
<b>Form filled out by:</b> _____			

# Fishing Areas

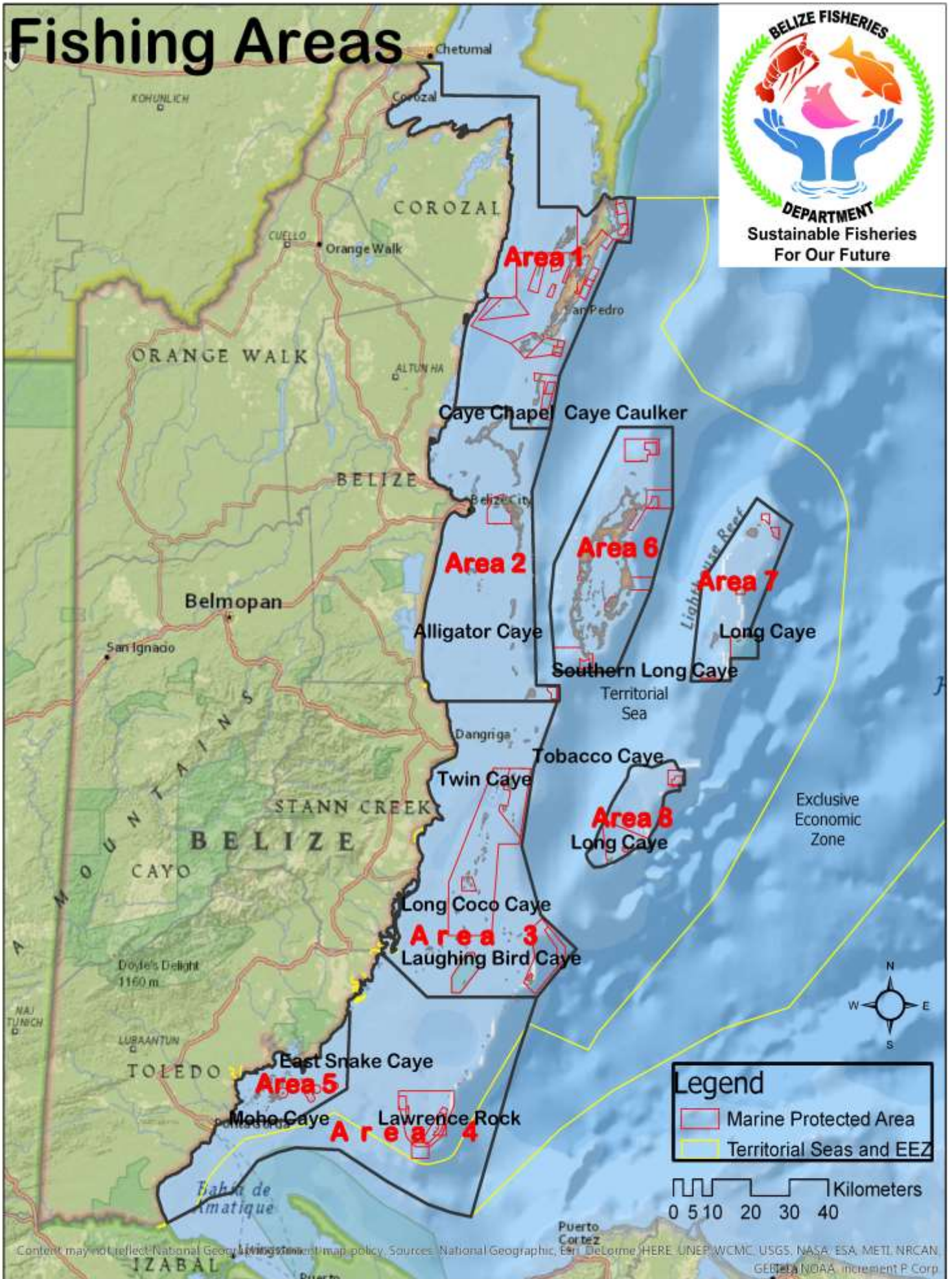

Content may not reflect National Geographic's most current map policy. Sources: National Geographic, Esri, DeLorme, HERE, UNEP, WCMC, USGS, NASA, ESA, METI, NRCAN, GEBCO, NOAA, increment P Corp.